



PAYA LEBAR METHODIST GIRLS' SCHOOL (SECONDARY)

Welcome Back PL Lites!

**2023 Singapore-Cambridge
GCE N(A) & N(T) Examinations**

Shaw Hall

18 Dec 2023 MONDAY, 2 pm





TODAY'S PROGRAMME

| Items | | By |
|--|---|--|
| Welcome & General Information | | Mrs Low |
| Release of the 2023 GCE N-Level Results | | Mrs Selina Lum |
| Release of Result Slips & relevant forms & materials | | Form Teachers |
| Break-out ECG Info Sessions: | | |
| A | <ul style="list-style-type: none"> • Application to ITE courses (4NT students) | Mr Liew Koi Chin Mrs Olivia Low Ms Priscilla Chong |
| B | <ul style="list-style-type: none"> • Application to DPP and Sec 5NA (4NA students) | Mr Tan Tiah Hui |
| C | <ul style="list-style-type: none"> • Application to PFP (4NA students) | Mrs Selina Lum |
| D | <ul style="list-style-type: none"> • Appeals / Review of grades • Repeat of 4NA • Amendments (if any) by students on documents (e.g. Certificates) | Ms Lim Lin Lin |



BREAKOUT ECG INFO SESSIONS

| Time and Location | Grouping | Teacher IC |
|--|--|--|
| 3.15 pm – 4 pm (Shaw Hall left back) | Group A <ul style="list-style-type: none">Meeting of 4NT students: JIE JIT - ITE Courses and Scholarships and the ITE Traineeship courses | Mr Liew Koi Chin Mrs Olivia Low Ms Priscilla Chong |
| 3.15 pm – 4 pm (Stage) | Group B <ul style="list-style-type: none">Meeting of 4NA Potential DPP students and students interested to move on to Sec 5 NA | Mr Tan Tiah Hui |
| 3.15 pm – 4 pm (Shaw Hall right back) | Group C <ul style="list-style-type: none">Meeting of 4NA Potential PFP students | Mrs Selina Lum |
| 3.15 pm – 4 pm (Outside Shaw Hall) | Group D <ul style="list-style-type: none">Appeals / Review of gradesRepeat of 4NAAmendments (if any) by students on documents (eg. Certs) | Ms Lim Lin Lin |



BREAKOUT ECG INFO SESSIONS

Stage

Group B:
Briefing for DPP and Sec 5 NA eligible candidates

Group A:
Briefing for 4.9:
ITE courses for NT

TV projection

Group C:
Briefing for PFP eligible candidates

TV projection

Dear students,

You have worked hard to reach this stage. Let's celebrate your efforts!

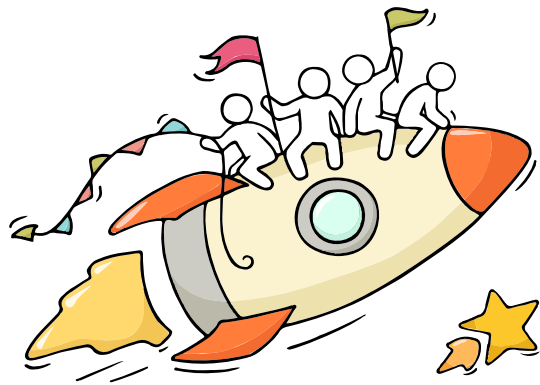

Finally, we are going to get our results!



Remember that while **everyone's educational journey is different,** we can each have a fulfilling outcome!

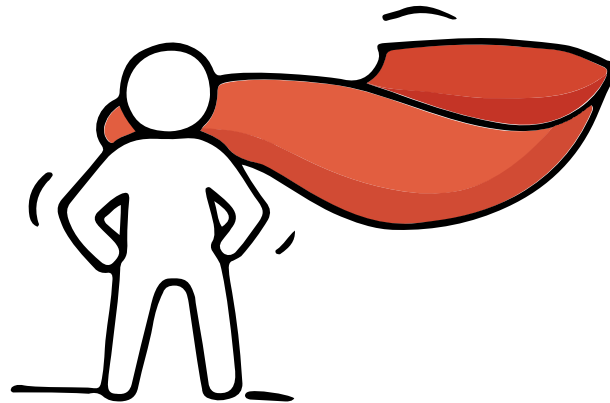

Thinking about Your Next Step?

Consider these questions!

Where do I want to go?

Who am I?



How Do
I Get There?

Resources to help you make informed decisions



MySkillsFuture Student Portal

A one-stop portal that empowers you to embark on a journey of self-discovery and make informed education and career choices.

Use the information and tools to explore various education and career pathways and take charge of your future.

Where can we find more information?



<https://go.gov.sg/mySFsec>



Resources to help you make informed decisions

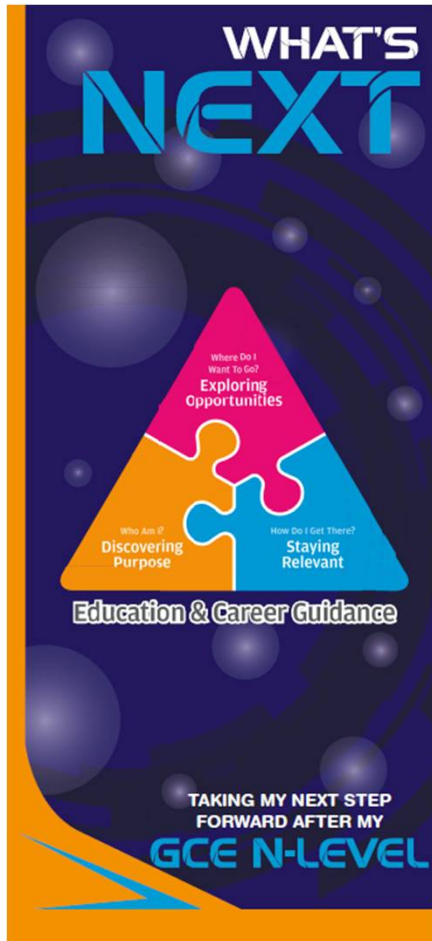

<https://go.gov.sg/whats-next-nlevel>

<https://go.gov.sg/whats-next-nlevel>

Resources to help you make informed decisions

Post-Secondary Education

Learn more about the admissions exercises and programmes



<https://moe.gov.sg/post-secondary/admissions>

Learn more about the post-secondary education institutions



<https://moe.gov.sg/post-secondary/overview>

Resources to help you make informed decisions

Explore different jobs and industries with On My Way (OMW). Find out if your career goal and educational pathway match your interests, values and ambitions. <https://www.nyc.gov.sg/omw/home>



KNOW IT ALL
provides consolidated information about different jobs and industries - key responsibilities, skills, career paths and more!



A Day in the Life of a Food Technologist

DAY IN THE LIFE
takes you into the lives of different professionals and give you a glimpse of their jobs and what it entails through the medium of videos.

A micro-job taster experience by Bold At Work x Outward Bound Singapore

Where Outdoors is a Calling

Curious to sample an alternative career transforming lives and journeying alongside youths in the outdoors? Discover skills, roles, culture, career opportunities and pathways within Outward Bound Singapore in this intentionally curated half-day session, before you decide if you'd like to commit to the Instruction Selection Process.

8 Nov 2023
8AM to 1 PM

Punggol Point Jetty
Singapore 828684
OBSS Camp 1, Pulau Ubin

Organised by:

In Partnership with:



TASTER PROGRAMMES
are micro-experiences of different job roles that allow you to get a taste of working life and help you decide what to study to achieve your career aspirations!



Concerned about your next steps?

Stop

- Calm yourself down. Take a few deep breaths.

Think

- Think through the different options that are available for you. Keep things in perspective.
- Remember that the N-Level is one part of your life journey and not the destination.

Do

- Approach a trusted adult and seek his/her help. Have a conversation with this person about what would be best for you.
- Make a decision and take action based on your options.

When you receive your results, you may experience a range of emotions.

Managing these emotions well will allow you to stay calm and make rational decisions.

Reaching out for help is a sign of strength, not weakness.

If you have any questions about your options or are not coping well, do reach out to someone you trust and speak with them. It could be a parent/guardian, teacher, ECG Counsellor, School Counsellor or a friend that you can talk to.

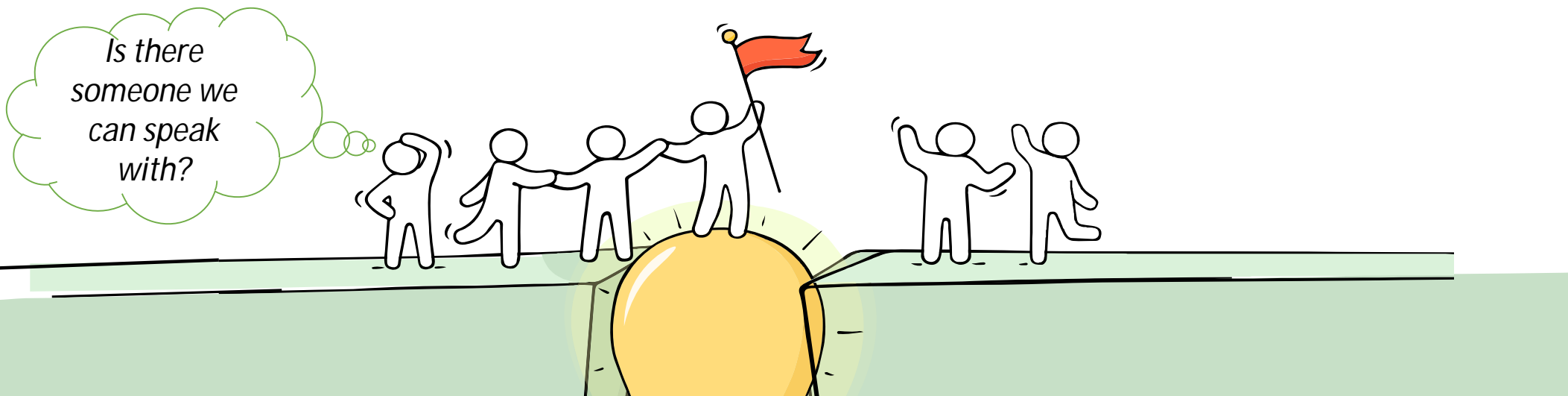

Support is readily available for you.

Reach out to an ECG Counsellor!

*Who can we go
to for ECG
advice?*

Make an appointment to speak with
your ECG Counsellor in school.

OR

Make an ECG counselling
appointment via the
ECG Centre @ MOE (Grange Road) at
<https://go.gov.sg/moe-ecg-centre>

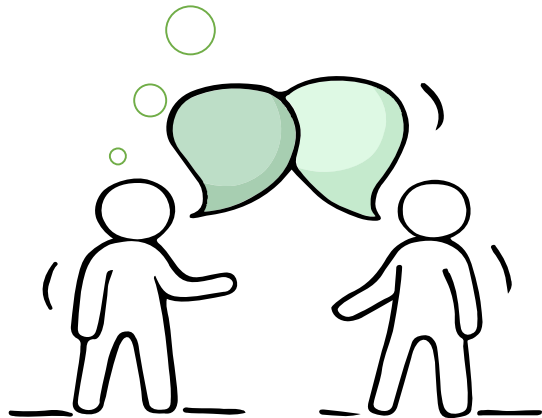



ECG SUPPORT AT PLMGSS



Online or Face to Face Session with Ms Chong, ECG Counsellor

Ms Chong will be available from 18th – 22th Dec, 9am – 5pm for ECG Counselling

Book an Appointment : <https://go.gov.sg/plmgss-ecg>

Support by School

Mrs Low Hwee Hwee, HOD CCE / Ms Das Ruth, AYH

Email: oh_hwee_hwee@moe.edu.sg / das_ruth_hannah@moe.edu.sg

Online or Phone Counselling by MOE ECG Centre

Contact : 6831 1420

Emil: MOE_ECG@moe.gov.sg or

Book an Appointment : <https://go.gov.sg/moe-ecg-centre>

'N' Level support by ITE

ITE College Central | Tel: 1800 222 2111 | college_central@ite.edu.sg

ITE College East | Tel: 6590 2262 | college_east@ite.edu.sg

ITE College West | Tel: 6590 2628 | college_west@ite.edu.sg

Before the Session

- Do your course exploration and shortlisting
- Jot down any questions you might have
- Find out your CCA grade

Please have these ready for the ECG session

- 2024 JIE Booklet
- Result Slip & Form N
- Prelim Result Slip if you are taking O level subject(s)

Keep a lookout for some of these signs in your peers or in yourself

*How can we
support one
another?*



D

Deliberately avoiding others

I

Increased irritability, restlessness, agitation, stress and anxiety

S

Sending or posting moody messages on social media

T

Talking about death or dying

R

Reacting differently or gradually losing interest in things they used to like

E

Eating more than usual or having a much reduced appetite

S

Sleep pattern changes with difficulty falling asleep or oversleeping

S

Slowing down of energy levels

If you notice any of these signs in yourself or your friends,
have a chat with your school counsellor or teacher
Or contact SOS 24-hour hotline at **1-767** or **1800-221-4444**



Supporting Your Friend

We may each experience different emotions upon receiving the results. You can share your friends' joy by congratulating them or give words of encouragement to friends who may be disappointed with their results.



Keep a lookout for your friends in distress. You can support them in the following ways:

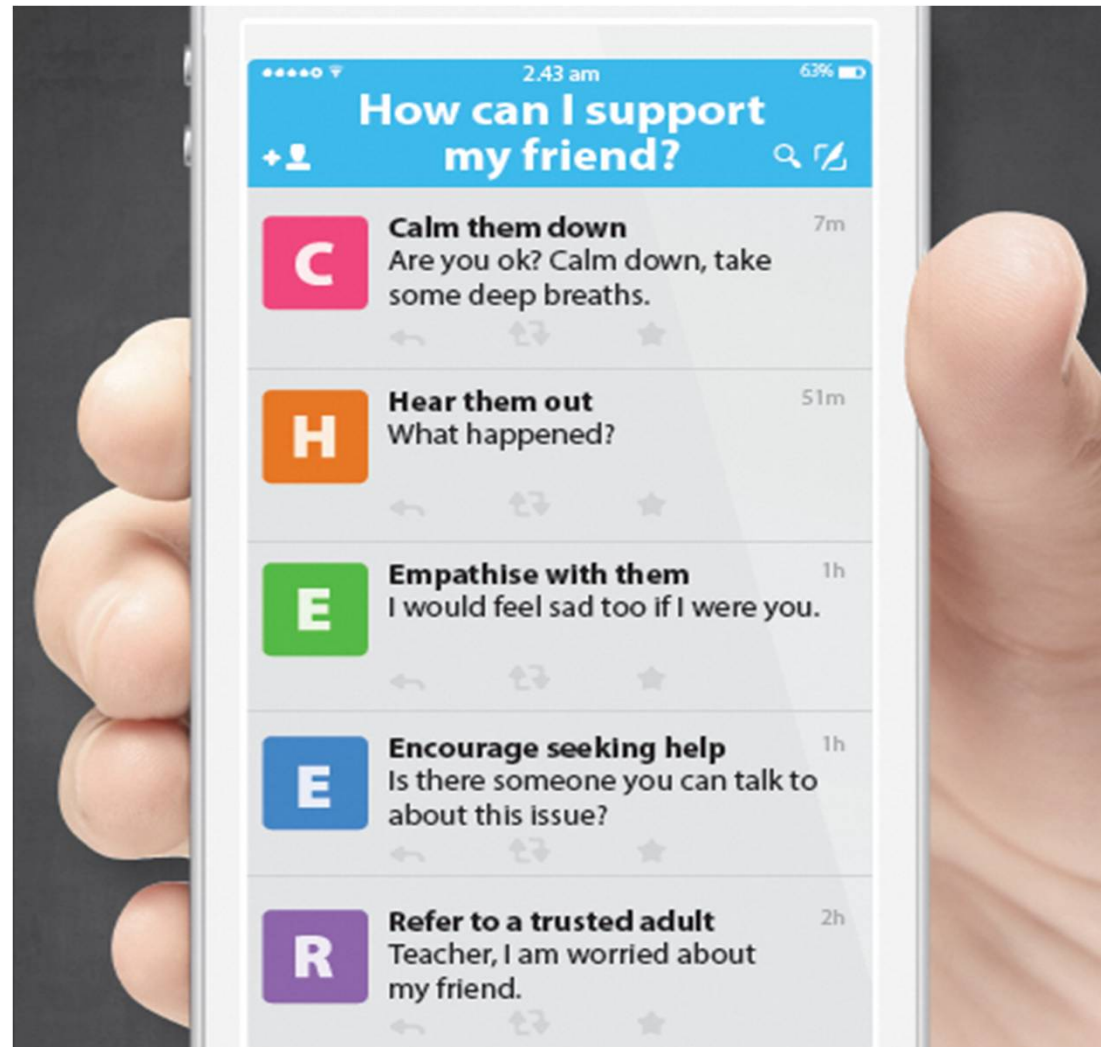

Support is readily available for you.

There are other hotlines and chats available if you are more comfortable seeking help using these platforms. Scan the QR code below for a helpful resource.



SOS provides round-the-clock emotional support for those in distress, thinking of suicide or affected by suicide.
Call: **1767**
(24-hour helpline)

Whatsapp: **9151 1767**
(24-hour Care Text)

Community Health Assessment Team (CHAT) provides personalised and confidential mental health checks and consultation for youths. To speak with a youth support worker, you can:

Visit: **CHAT Hub at *SCAPE, #05-05**
Call: **6493 6500/ 6501**
Email: **CHAT@mentalhealth.sg**

mindline.sg is an online platform that provides tools, tips and resources to help you manage your health and well-being. Find out more at:
www.mindline.sg



TOUCHline is a helpline to provide youths with emotional support and practical advice.

Call: **1800-377 2252**
*Monday- Friday (Excluding Public Holidays):
9am – 6pm*

Carey is an online platform by Care Corner that provides free mental health check-ins with mental health professionals. Find out more at:
<https://carey.carecorner.org.sg/>

eC2 is an e-Counselling Centre where you can talk to a trained counsellor about the issues you are facing, right where you are.

Chat with a counsellor at:
www.ec2.sg
*Monday – Friday (Excluding Public Holidays):
10am – 12pm & 2pm – 5pm*



The N-Level is not
the destination.

It is part of your
education journey.

Admission Exercises

Things to note

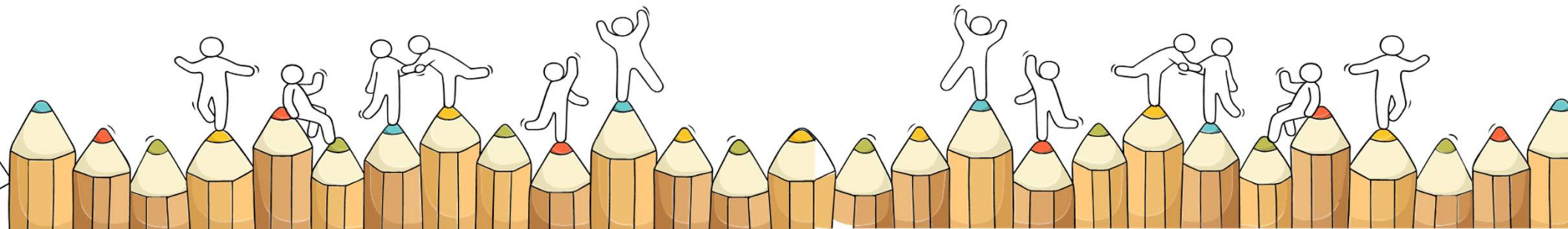



WHAT DO I HAVE TO DO?

1. Refer to Admission Booklet 2024
2. Open **both** Results Slip and Form N
3. List eligible ITE courses and choice of ITE campus
4. Calculate points based on selected ITE courses
5. Take note of ITE course criteria
6. Take note of timelines for different phase of applications
7. Ensure that your personal particulars (**valid email address, mobile number, residential address**) are updated for the application of courses online. Your email address will be used to provide you with details of your application and your Enrolment Letter (if successful).



DOCUMENTS GIVEN OUT TODAY

SINGAPORE CAMBRIDGE GENERAL CERTIFICATE OF EDUCATION
ORDINARY LEVEL
RESULT SLIP

YEAR OF EXAM: 2017
CANDIDATE: [Redacted]
NRC/FOREIGN IDENTIFICATION NO.: [Redacted]
SCHOOL: [Redacted]
INDEX NO.: [Redacted]

| SUBJECT | GRADE NUMERICAL | GRADE ALPHABETICAL | LANGUAGE MEDIUM | EXAMINING AUTHORITY |
|------------------------------|-----------------|--------------------|-----------------|---------------------|
| ENGLISH LANGUAGE | THREE | B | ENGLISH | CAMBRIDGE |
| COMBINED HUMANITIES | THREE | B | ENGLISH | CAMBRIDGE |
| GEOGRAPHY | FOUR | B | ENGLISH | CAMBRIDGE |
| MATHEMATICS | SEVEN | D | ENGLISH | CAMBRIDGE |
| SCIENCE (CHEMISTRY, BIOLOGY) | SIX | C | ENGLISH | CAMBRIDGE |
| PRINCIPLES OF ACCOUNTS | THREE | B | ENGLISH | CAMBRIDGE |
| CHINESE | FIVE | C | CHINESE | SINGAPORE |
| CHINESE (ORAL/AURAL) | PASS | - | CHINESE | SINGAPORE |

NO. OF SUBJECTS RECORDED: 7
NO. OF SUBJECTS GRADED 6 OR BETTER: 6
SERIAL NO.: 50818
EX-238 (REV 2017) THIS IS NOT A CERTIFICATE. PLEASE REFER TO EXPLANATORY NOTES ON THE REVERSE SIDE.

Result Slip

PAYA LEBAR METHODIST GIRLS' SCHOOL (SECONDARY)

CCA Certificate for Secondary
For Year 2017

Name: [Redacted]
Class: [Redacted]

| Leadership | Tech/Innovation | Achievement | Participation | Service | Self-Practice | Spoke | Support Points |
|------------|-----------------|-------------|---------------|---------|---------------|-------|----------------|
| 1 | 2 | 3 | 4 | 5 | 6 | 7 | 8 |
| | | | | | | | |

Co-Curricular Activities Summary

| CCA | Event/Eventuation | Investment Name | Year | L | S | A | P | B |
|----------------------|---|---|------|---|---|---|---|---|
| MPC | Area 1 Challenge Street | Represented School At Inter School Competition Organized By JHS | 2013 | | | | | 1 |
| MPC | Area 1 Challenge Street | Area 1 Challenge Street | 2013 | | | | | 1 |
| | | Area 1 Challenge Street | 2013 | | | | | 3 |
| PHOTOGRAPHY CLUB | | Member | 2014 | | | | | 1 |
| | | Member | 2015 | | | | | 1 |
| | | Member | 2016 | | | | | 1 |
| | Marriage 2015 by NUS | Represented School At Local Competition/Exhibition | 2015 | | | | | 2 |
| | Philosophy Society | Participated in Intra-School Activities | 2017 | | | | | 1 |
| | School Events & School Convents / Musical, Sports Day, etc. | Participated in Intra-School Activities | 2014 | | | | | 1 |
| | School Events & School Convents / Musical, Sports Day, etc. | Participated in Intra-School Activities | 2015 | | | | | 1 |
| | Singapore Students Philosophy Conference 2016 | Represented School At Local Competition/Exhibition | 2016 | | | | | 1 |
| | WWF National Competition | Represented School At Local Competition/Exhibition | 2016 | | | | | 4 |
| | | Member Clubs & Societies Committee | 2016 | | | | | 1 |
| OTHER SPECIAL EVENTS | ACES Day | Participated in Intra-School Activities | 2015 | | | | | 1 |

CCA Cert

MINISTRY OF EDUCATION
REPUBLIC OF SINGAPORE

UNIVERSITY of CAMBRIDGE
International Examinations

SINGAPORE-CAMBRIDGE GENERAL CERTIFICATE OF EDUCATION
ORDINARY LEVEL

This certifies that the candidate named below sat the Singapore-Cambridge General Certificate of Education Ordinary Level Examination conducted by the Ministry of Education, Singapore, the University of Cambridge International Examinations and the Singapore Examinations and Assessment Board and obtained the following results:

YEAR OF EXAM: 2017
CANDIDATE: [Redacted]
NRC/FOREIGN IDENTIFICATION NO.: [Redacted]
SCHOOL: [Redacted]
INDEX NO.: [Redacted]

| SUBJECT | Grade | Language Medium | Examining Authority |
|------------------------------|--------------|-----------------|---------------------|
| | Alphabetical | Numerical | |
| ENGLISH LANGUAGE | B | THREE | ENGLISH CAMBRIDGE |
| COMBINED HUMANITIES | B | THREE | ENGLISH CAMBRIDGE |
| GEOGRAPHY | D | FOUR | ENGLISH CAMBRIDGE |
| MATHEMATICS | D | SEVEN | ENGLISH CAMBRIDGE |
| SCIENCE (CHEMISTRY, BIOLOGY) | C | SIX | ENGLISH CAMBRIDGE |
| PRINCIPLES OF ACCOUNTS | B | THREE | ENGLISH CAMBRIDGE |
| CHINESE | C | FIVE | CHINESE SINGAPORE |
| CHINESE (ORAL/AURAL) | - | PASS | CHINESE SINGAPORE |

Number of Ordinary Level Subjects Recorded: SEVEN
Number of Subjects graded 6 or better: SIX

Director-General of Education Singapore
Vice-Chancellor University of Cambridge
428753 / 2017 (use overhead)

Results Cert

Form N

MINISTRY OF EDUCATION
REPUBLIC OF SINGAPORE

UNIVERSITY of CAMBRIDGE
International Examinations

SINGAPORE-CAMBRIDGE GENERAL CERTIFICATE OF EDUCATION
ORDINARY LEVEL

This certifies that the candidate named below sat the Singapore-Cambridge General Certificate of Education Ordinary Level Examination conducted by the Ministry of Education, Singapore, the University of Cambridge International Examinations and the Singapore Examinations and Assessment Board and obtained the following results:

YEAR OF EXAM: 2017
CANDIDATE: [Redacted]
NRC/FOREIGN IDENTIFICATION NO.: [Redacted]
SCHOOL: [Redacted]
INDEX NO.: [Redacted]

Number of Ordinary Level Subjects Recorded: SEVEN
Number of Subjects graded 6 or better: SIX

Director-General of Education Singapore
Vice-Chancellor University of Cambridge
428753 / 2017 (use overhead)

Paya Lebar Methodist Girls' S.E./J.S.



TAKE NOTE

Check that your personal particulars
(such as statutory names and Hanyu
Pinyin names) are printed

CORRECTLY

on your results slips



APPEAL FOR REVIEW OF RESULTS

- Please see [Ms Lim Lin Lin](#) for the relevant forms
- Outcome of the Individual Appeal is expected to be released to schools in **Jan 2024**
- Submission to office by Thursday, **21 Dec, 3 pm**
- Cost is **\$112.35** per subject
- Proceed only if you have very **STRONG** grounds for appeal



FORM N

FOREIGN IDENTIFICATION CARD

2018 JOINT INTAKE EXERCISE (GCE 'N' LEVEL) FOR ITE COURSES FORM N

• Based on your 2017 GCE 'N' Level Examination results, you are eligible to apply for the ITE Full-time and Traineeship courses listed below:

Joint Intake Exercise 'H' Full-time Higher Nitec Courses under Direct-Entry-Scheme to Polytechnic Programme (DPP)

| Course | College | Course | College | Course | College | Course | College |
|--------|---------|--------|---------|--------|---------|--------|---------|
| FPACC | CC-AM | FPCSE | CC-AM | FPIAD | CE-SM | FPMEC | CC-AM |
| FPACC | CE-SM | FPECE | CC-AM | FPIAD | CW-CK | FPMEC | CE-SM |
| FPACC | CW-CK | FPECE | CE-SM | FPISN | CC-AM | FPMEC | CW-CK |
| FPBIS | CE-SM | FPECE | CW-CK | FPISN | CE-SM | FPNST | CE-SM |
| FPBNS | CC-AM | FPELE | CE-SM | FPISN | CW-CK | FPNST | CW-CK |
| FPBSC | CW-CK | FPELE | CW-CK | FPLIT | CE-SM | | |
| FPBSE | CC-AM | FPGAD | CC-AM | FPLTO | CW-CK | | |
| FPBSE | CE-SM | FPHPO | CW-CK | FPMCE | CC-AM | | |
| FPCHT | CE-SM | FPIAD | CC-AM | FPMCE | CW-CK | | |

Joint Intake Exercise 'N' Full-time 2-Year Nitec Courses

| Course | College | Course | College | Course | College | Course | College | Course | College |
|--------|---------|--------|---------|--------|---------|--------|---------|--------|---------|
| NFAAZ* | CC-AM | NFDVZ | CW-CK | NFFTM | CE-SM | NFNSZ* | CE-SM | NFWEB | CE-SM |
| NFACZ* | CW-CK | NFECZ | CC-AM | NFFTM | CW-CK | NFOPZ | CE-SM | NFWEB | CW-CK |
| NFAFZ | CE-SM | NFECZ | CE-SM | NFFTV | CE-SM | NFPBZ* | CW-CK | | |
| NFAMZ | CC-AM | NFECZ | CW-CK | NFFTZ* | CC-AM | NFPID* | CC-AM | | |
| NFATH | CW-CK | NFELL | CE-SM | NFFTZ* | CE-SM | NFRSZ | CC-AM | | |
| NFATL | CW-CK | NFELL | CW-CK | NFFTZ* | CW-CK | NFRSZ | CW-CK | | |
| NFATZ* | CC-AM | NFELP | CE-SM | NFHFD* | CE-SM | NPRTZ | CW-CK | | |
| NFBSZ | CC-AM | NFELP | CW-CK | NFICT | CC-AM | NFSDA* | CC-AM | | |
| NFBSZ | CE-SM | NFFAZ* | CC-AM | NFICT | CE-SM | NFSDI* | CC-AM | | |
| NFBWZ* | CW-CK | NFFBZ | CW-CK | NFICT | CW-CK | NFSTZ | CW-CK | | |
| NFCPZ | CE-SM | NFFLZ | CC-AM | NFLSZ | CE-SM | NFTTZ* | CW-CK | | |
| NFCSZ* | CE-SM | NFFSZ | CC-AM | NFMCZ | CC-AM | NFUEZ | CC-AM | | |
| NFDAN* | CC-AM | NFFSZ | CE-SM | NFMCZ | CW-CK | NFVCZ* | CC-AM | | |
| NFDPE | CC-AM | NFFTA | CW-CK | NFMTZ | CC-AM | NFVEZ* | CC-AM | | |
| NFDVZ | CE-SM | NFFTL | CE-SM | NFMTZ | CE-SM | NFWCZ* | CW-CK | | |
| | | | | NFMTZ | CW-CK | NFWEB | CC-AM | | |

Refer to booklet pg 8 – 14 for 3-year higher Nitec/2-year Nitec course codes or pg 47 – 48 for DPP course codes

Course Code FPECE = (Electronics Engineering)

College Code CC-AM

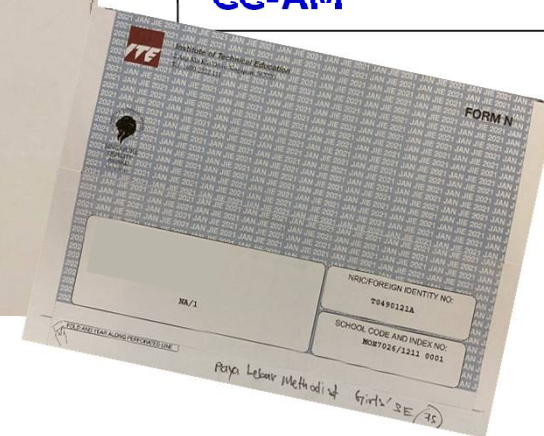



FORM N

Traineeship Intake

| Course | Course | Course | Course | Course | Course | Course | Course |
|--------|--------|--------|--------|--------|--------|--------|--------|
| NAACZ | NABSZ | NAFTM | NAICT | NARSZ | T2DET | T2PIF | TSDEA |
| NAATH | NABWZ | NAHFD | NAMCZ | NASYT | T2MEL | T2STF | |
| NAATL | NAFBZ | NAICN | NAPBZ | NAWCZ | T2MRM | T2WDG | |

You can also choose to enrol in a Traineeship course which will enable you to get the job you want, earn an income, and be awarded with the ITE Course Certificate and Traineeship Certificate! To apply, please go to www.ite.edu.sg and click on the hotspot to link you to the application website.

If you are interested in the traineeship programme, please refer to pg 81 – 88

Form N

ANG SO EN GRACIA
#13-06
SINGAPORE 787056

NRIC-FOREIGN IDENTITY NO.
70490121A

SCHOOL CODE AND INDEX NO.
N087026/1211 0001

Paya Lebar Methodist Girls' Sch (PS)



**ALL INFORMATION IS IN
THE ADMISSION BOOKLET**



<https://go.gov.sg/iteadminbooklet202>

4

2024

INTAKE EXERCISE

For January 2024 Intake

Admission Booklet

For Full-Time and
Traineeship Courses



Institute of Technical Education
Internet Address: www.ite.edu.sg



NEXT STEP AFTER N-LEVELS

Tertiary Education

1. Enhanced Nitec Foundation Prog
2. 2-year Nitec / 3-Year Higher Nitec
3. Traineeship Prog (some courses)
4. Higher Nitec (DPP) – For 4NA only
5. NFP – For 4NA only



Diploma
Polytechnic
Foundation
Programme

SINGAPORE POLYTECHNIC | **SP**

 **REPUBLIC**
POLYTECHNIC

 **NGEE ANN**
POLYTECHNIC

 **NANYANG**
THE INNOVATIVE POLYTECHNIC

 **Temasek**
POLYTECHNIC

Secondary Education

1. Secondary 5 (O-levels) for 4NA
2. Lateral Transfer to 4NA from 4NT



- Appeal-based
- Subject to MOE criteria and approval

Admissions Exercises Application Timeline

Application timeline

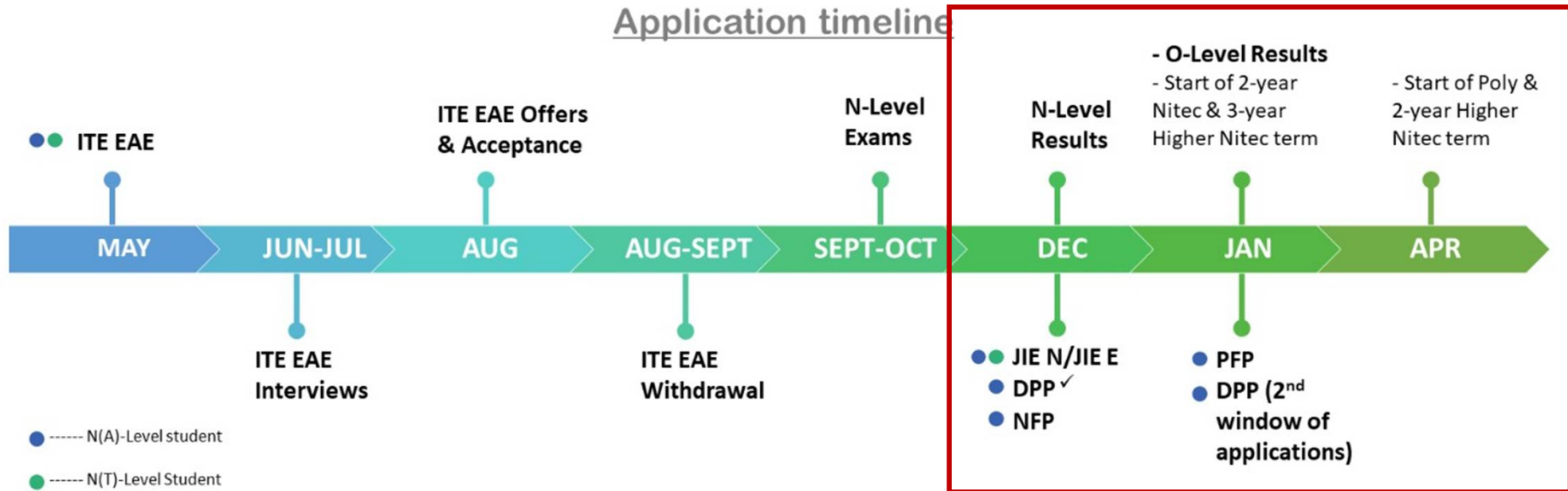

- ✓ Students can combine their GCE 'N' (Academic) Level results and school-based 'O' Level preliminary examination results to apply for the DPP.
- ✓ With the removal of stream labels under Full SBB, the DPP pathway will accept its final intake in AY2027 (i.e. 2026 S4 cohort).



PROGRESSION PATHWAYS FOR 4N (ACADEMIC)

| No | Item | Eligibility Criteria | Remarks |
|----|--|---|---|
| 1 | Polytechnic Foundation Programme (PFP) | ELMAB3 ≤ 12 (Excl CCA pts) + course entry requirement | Apply when O-levels results are released in mid Jan 2024 |
| 2 | Direct-Entry-Scheme to Poly Prog (DPP) – Higher NITEC | ELMAB3 ≤ 19 (Excl CCA pts) + course entry requirement | Application from 2.30 pm (Today) – 21 Dec 2023 (Thurs), 5 pm |
| 3 | Progression to ITE for 2-Year NITEC / 3-Year Higher Nitec courses | Prerequisites & bonus pts stated in booklet | Application from 2.30pm (Today) – 21 Dec 2023 (Thurs), 5 pm |
| 4 | Retain in 4NA | ELMAB3 ≤ 21 or ELB3 ≤ 14 or MAB3 ≤ 14 or Other prerequisites | Depends on Vacancy & students need to submit a formal appeal to school |



PROGRESSION PATHWAYS FOR 4N (ACADEMIC)

| No | Item | Eligibility Criteria | Remarks |
|----|--|---|--|
| 5 | Sec 5NA | ELMAB3 \leq 19 (Excl CCA pts) and at least a grade 5 for all subj used in the computation of ELMAB3 | |
| 6 | NAFA Foundation Programme (NFP) | ELMAB3 \leq 15 (Excl CCA pts) Applicants who score 4 and above in English Language will be required to attend an interview. | Application from 18 Dec 2023 – 29 Dec 2023 Please apply DIRECTLY on NAFA Website |



FOR ALL 4 NA STUDENTS:

4NA Only

| Timeframe | Action to be taken |
|------------------------------|--|
| Submit by 21 Dec 2023 | Complete and submit the Google form which will be send to you to indicate your choice of pathway. You must report to school on 2 Jan 2024 even if you are applying for PFP. |



<https://go.gov.sg/pl4napplication>

ALL students MUST COMPLETE and submit the Google form



PROGRESSION PATHWAYS FOR 4N (TECHNICAL)

| No | Item | Criteria | Remarks |
|----|---|--|---|
| 1 | Progression to ITE for 2-Year NITEC & 3-Year Higher Nitec courses | Prerequisites & bonus pts stated in the booklet | Application from 2.30 pm (Today) – 21 Dec 2023 (Thurs), 5 pm |
| 2 | Enhanced Nitec Foundation Programme (eNFP) 1+2 =3yrs in ITE | 0 or 1 N-level pass only | Application from 2.30 pm (Today) – 21 Dec 2022 (Thurs), 5 pm |
| 3 | Transfer to 4NA | <ul style="list-style-type: none"> Grade A for both EL & MA and Grade B or better for 1 other sub | Subject to approval from MOE |

Key Dates for Jan 2024 Intake Exercise (Full-time Nitec Courses)

| Key Activity | Period for 2-Year and 3-Year Nitec Courses, and 3-Year and 4-year Higher Nitec courses | Remarks |
|--|---|---|
| 1st Phase (Main Phase) | | |
| Application | 18 Dec 2023 (2.30pm) to 21 Dec 2023 (5pm) | Apply through the Internet at https://www.ite.edu.sg with NRIC / FIN and Date of Birth. You may also apply using SingPass. |
| Release of Results | 29 Dec 2023 at 9am | Check results at https://istudent.ite.edu.sg with web ID and password |
| Acceptance of Course Offer Period | 29 Dec 2023 to 3 Jan 2024 | Accept course offer at https://istudent.ite.edu.sg with web ID and password |
| 2nd Phase (Late Application/Appeal Phase) | | |
| Application | 29 Dec 2023 to 3 Jan 2024 | Apply through the Internet at https://istudent.ite.edu.sg with NRIC / FIN and Date of Birth. You may also apply using SingPass. |
| Release of Results | 10 Jan 2024 at 9am | Check results at https://istudent.ite.edu.sg with web ID and password |
| Acceptance of Course Offer Period | 10 Jan 2024 to 12 Jan 2024 | Accept course offer at https://istudent.ite.edu.sg with web ID and password |
| 3rd Phase (Final Top-up Phase) | | |
| Application | 1 st Top-up Phase Application - 10 Jan to 18 Jan 2024 2 nd Top-up Phase Application - 24 Jan to 7 Feb 2024 | Apply through the Internet at https://istudent.ite.edu.sg with NRIC / FIN and Date of Birth. You may also apply using SingPass. |
| Release of Results | 1 st Top-up Phase - 15 Jan to 24 Jan 2024 2 nd Top-up Phase - 24 Jan to 14 Feb 2024 | Check results at https://istudent.ite.edu.sg with web ID and password |
| Acceptance of Course Offer Period | 1 st Top-up Phase - 15 Jan to 24 Jan 2024 2 nd Top-up Phase - 24 Jan to 14 Feb 2024 | Accept course offer at https://istudent.ite.edu.sg with web ID and password |
| Jan 2024 Intake Term Commencement Date: <u>8 Jan 2024</u> | | |

Key Pointers for Students on ITE's Joint Intake Exercise (JIE) for Admission to Nitec Courses

ALL N(T) students and N(A) students (who are not progressing to 5N(A) or repeating 4N(A)) are eligible for JIE.

Keen competition for Nitec and Higher Nitec courses, so use all 12 choices wisely!

Participation in Main Phase is key to secure a place in ITE!

If you are keen in the work & learn option, you may consider applying for the ITE Traineeship programme. Do apply in the Main Phase to avoid missing a place in ITE!

If you are unsuccessful in EAE, make sure you apply in Main Phase to avoid missing a place!

If you have received an additional letter, then you are eligible for the Enhanced Foundation Programme.

If you are eligible for EFP, make sure you apply for the 2-year Nitec and 3-year Higher Nitec first before applying for EFP!

The EFP helps to build the necessary literacy and numeracy foundations that will enable you to successfully complete your Nitec course!

If you are counter-offered a course, accept it first before appealing for another course you may be more interested in!



If you've already accepted your EAE offer, you will **NOT** be eligible for JIE.

Do note that your results **MUST** meet the Minimum Entry Requirements of the course.



AVAILABILITY OF PCS IN SCHOOL WITH INTERNET ACCESS & PRINTERS FOR JOINT INTAKE EXERCISE (JIE) REGISTRATION

Venue: General Office

Attire: School Uniform

Dates: 19th, 20th & 21st Dec (9am to 4pm)



ITE SCHOLARSHIPS, AWARDS & BURSARIES



Scholarships, Awards & Bursaries

Scholarships



[Home](#) > [Admissions](#) > [Scholarships, Awards & Bursaries](#) > [Scholarships](#)

Certification System

Assessments ▾

Academic Calendar

Full-time Courses ▾

SCHOLARSHIPS

At ITE, we have a wide-range of scholarships and sponsorship awards offered by external organisations and companies for our students. Deserving students will be awarded the scholarships or sponsorships based on academic merit, good track records in co-curricular activities, leadership qualities and special talents. Students should apply for these scholarships and sponsorships at the respective ITE Colleges upon admission to the course (if applicable). The list of scholarships and sponsorships offered for ITE full-time courses are given below.



PFP Study Award / Scholarships

| | Application | Eligibility |
|-----|------------------------------|--|
| TP | By invitation after N Levels | Outstanding EMB3 at the GCE N-Level Exams & Excellent CCA records Good character and conduct |
| NYP | | ELMAB3 of ≤ 7 points & Excellent CCA records |
| NP | | Good N Level Results & Leadership Qualities |
| SP | | Outstanding ELMAB3 & Excellent CCA records |
| RP | | Before N Levels Prelim Results ELMAB3 ≤ 10 & Excellent CCA Grade Get a conditional offer before N Levels |

For Students Planning for Private Education

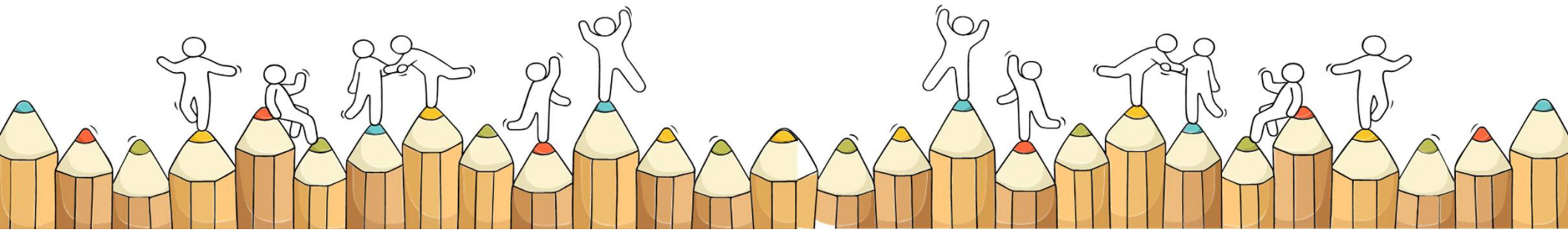

The 3Rs when deciding on Private Education

Reasons

- Why are you furthering your studies?
- Is this for better job prospects?

Readiness

- How ready are you to further your studies?
- Can you cope with the academic rigour and assignment deadlines?
- Can you fund your studies?

Risks

- Do you know the possible drawbacks?
- Your expected returns may not exceed the investments you put into your private education.
- Private schools may make exaggerated claims.
- Private schools may close due to various reasons.
- You may not get a full refund if you withdraw from your course.

<https://go.gov.sg/3rs>



8 Things You Should Know Before You Enrol in A Private School



School Registration

Ensure the school is registered with CPE. Review the school's registration period, expiry date and its overall registration track record.



Partner Institution

Research on the partner institution conferring the diploma or degree, and whether the qualification is recognised by the industry.

EduTrust Certification Scheme

Is the school EduTrust-certified*? Under the scheme, private schools are assessed for their performance in areas such as school management and provision of student support services.



**Schools are required to obtain EduTrust certification in order to offer external degree programmes*

School Premises

Head down to the campus ground to check the facilities and support services. Observe the study environment too.



Fee Protection



Ask if there is any course fee protection so that you will be able to recover unconsumed course fees should the school close down.

Beyond Course fees



Find out about the course syllabus and materials, graduation rates and employment prospects. Approach the alumni to find out what they think of the school.

Teachers

Check if the teachers are qualified to teach the course.



Internship

If industry attachment is included, find out which organisation you will be attached to, the period of attachment and the alternative arrangement should the attachment become unavailable. Verify the information with the organisation as well.





**Presentation slides will be
uploaded on the school
webpage after today**



We wish
you all the
Best.





Ministry of Education
SINGAPORE

Additional Information For Students

The information listed in the table below will help you to make an informed decision on which choice of courses you could consider applying at ITE.

| S/N | Information | Attachment/Link |
|-----|---|---|
| 1 | ITE Course Booklet 2024 | https://for.edu.sg/ite-course-booklet-2024 |
| 2 | ITE Traineeship Courses | https://www.ite.edu.sg/courses/traineeship-courses . |
| 3 | Information on Progression Opportunities (From <i>Nitec</i> Courses to <i>Higher Nitec</i> and Technical Diploma Courses) | https://www.ite.edu.sg/admissions/full-time-courses/nitec/progression-opportunities |
| 4 | Information on Graduate Employment Survey | https://www.ite.edu.sg/admissions/graduate-employment-survey |

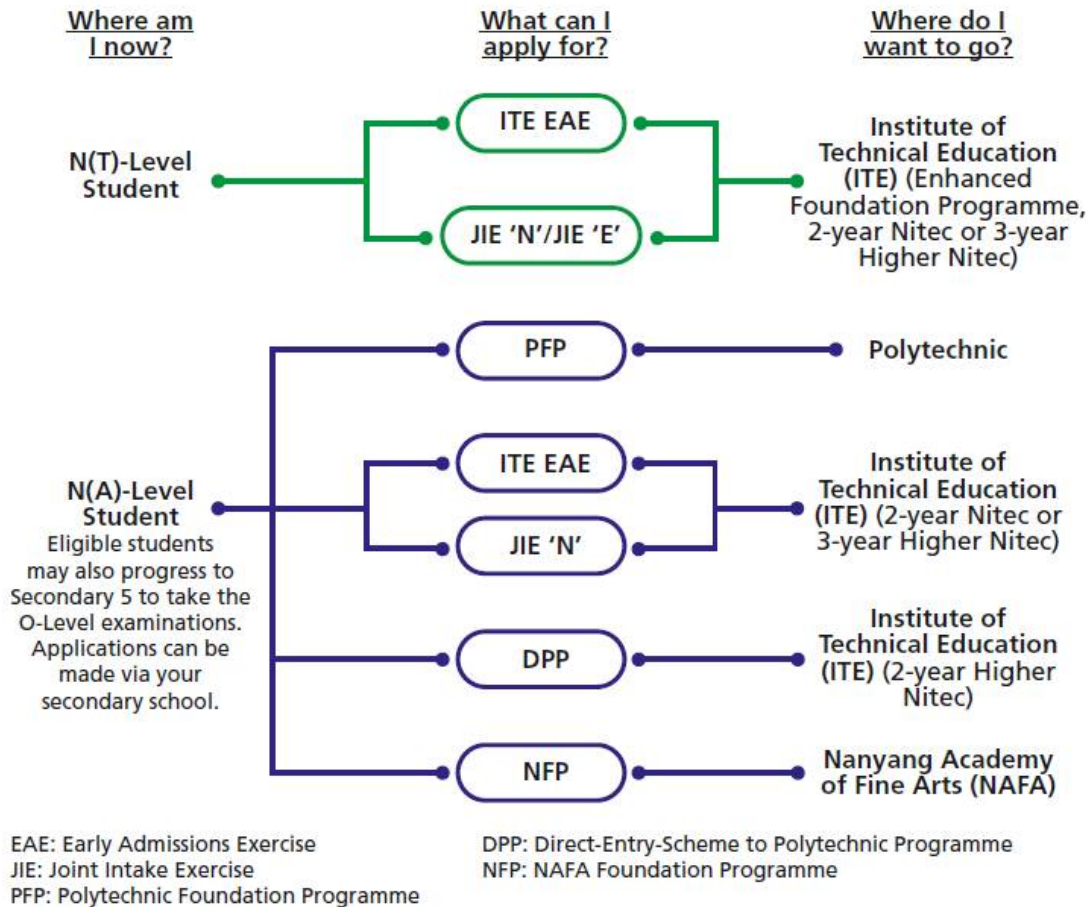

<https://www.moe.gov.sg/post-secondary/admissions>

For more information on applying to these courses, you can visit

<https://ite.edu.sg/admissions/traineeship>

For the list of 3-year Higher Nitec courses, please visit <https://www.ite.edu.sg/courses/full-time-courses/nitec-and-3-year-higher-nitec>

Selected Nitec and Higher Nitec courses are available in traineeship mode.

Source: A Guide to Post-Secondary Admissions Exercises

Details of Admissions Exercises





JIE 'N'/JIE 'E' – Joint Intake Exercise

The JIE 'N' is for 2-year *Nitec* or 3-year *Higher Nitec* courses offered by ITE.

The JIE 'E' is for GCE N(T) students to apply for the 3-year *Nitec* course with Enhanced *Nitec* Foundation Programme.



go.gov.sg/applyjie

 N(T)–Level Student
 N(A)–Level Student

Details of Admissions Exercises



PFP – Polytechnic Foundation Programme

PFP is a one-year programme that offers a practice-oriented curriculum taught by polytechnic lecturers to better prepare polytechnic-bound Secondary 4 N(A) students for entry into selected polytechnic diploma courses. PFP students are given provisional places in diploma programmes, subject to them passing all modules in the one-year programme.



go.gov.sg/pfp



DPP – Direct-Entry-Scheme to Polytechnic Programme

DPP allows Secondary 4N(A) students to be admitted directly into selected 2-year *Higher Nitec* programmes at ITE without having to sit for the O-Level examinations or undergo a *Nitec* programme. DPP students who successfully complete their *Higher Nitec* courses at ITE and attain the required qualifying Grade Point Average (GPA) scores are guaranteed a place in a polytechnic diploma course mapped to their *Higher Nitec* course.



go.gov.sg/applydpp



NFP – NAFA Foundation Programme

NFP is a one-year practice-based programme that prepares N(A)-Level holders to pursue a diploma in the creative arts. NFP students who successfully complete the programme will be offered a place in their chosen diploma course at NAFA.



go.gov.sg/nafa-applynow

 N(T)-Level Student

 N(A)-Level Student